SIGHTS AND INSIGHTS

1941

For Dr. and Mrs. Rondthaler,

With our love,

Lee Rice
Louise Early

SIGHTS AND INSIGHTS

1 9 4 1

•

LEE RICE, EDITOR

LOUISE EARLY, MANAGER

SIGHTS AND INSIGHTS

The Carolini

an Issue

ETCHING LOANED BY THE ARTIST, WILLIAM F. PFOHL

FOREWORD

WAR, DEATH, AND DESTRUCTION FILL FOREIGN LANDS; THE THREAT OF WAR HOVERS OVER OUR NATION, PARALYZING US ALL WITH FEAR AND UNCERTAINTY. HOW MUCH MORE THEN, BY CONTRAST, ARE WE MADE AWARE BOTH OF THE NATURAL BEAUTY THAT SURROUNDS US AND THE BEAUTY CREATED FOR US BY OUR ARTISTS—THOSE MEN AMONG MEN WHO HAVE THE VISION TO SEE, BEYOND THIS AGE OF TURMOIL AND CONFUSION, THE ETERNAL QUALITY OF BEAUTY THAT LIES BOTH IN THE PHYSICAL UNIVERSE AND IN THE CREATIVE IMAGINATION OF MAN. TO PICTURE FOR YOU A LITTLE OF THE GRANDEUR AND BEAUTY OF SALEM'S HOME STATE, NORTH CAROLINA, AND TO PAY SINCERE TRIBUTE TO A FEW OF NORTH CAROLINA'S ARTISTS IS THE PURPOSE AND IDEAL OF THIS BOOK—THE CAROLINIAN ISSUE OF "SIGHTS AND INSIGHTS."

DR. CHARLES G. VARDELL, JR.

DEDICATION

TO DR. CHARLES G. VARDELL, JR., WHO EMBODIES FOR US HERE AT SALEM ALL THE QUALITIES OF A GREAT AND SINCERE ARTIST, AND ALSO THE HELPFUL INTEREST AND UNDERSTANDING OF A FRIEND AND ADVISER, THIS BOOK IS APPRECIATIVELY DEDICATED.

THE COLLEGE

MUSIC • MUSIC • MUSIC • MUSIC • MUSIC

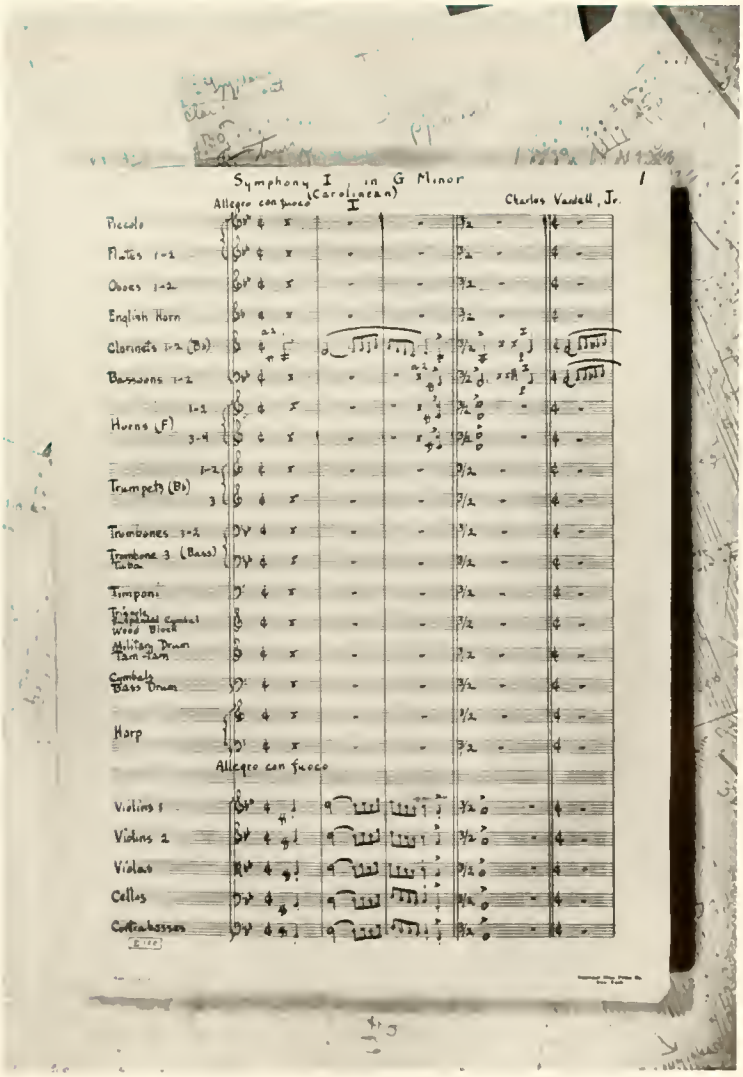

HOWARD E. RONDTHALER

Ph.B., B.D., M.A., D.D., LL D.

•

PRESIDENT OF SALEM COLLEGE

BRANT SNAVELY B.A.
Associate to the President

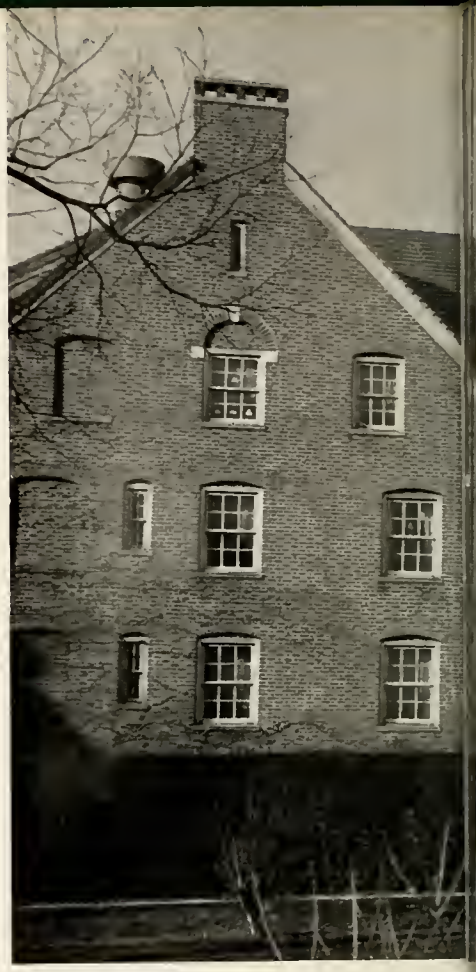

Walk Leading to President's Home

East View of Alice Clewell Building

GRACE LAWRENCE
Dean of Residence

SARAH TURLINGTON
Assistant Dean of Residence

Portico of Memorial Hall

CHARLES G. VARDELL, JR.
B.A., M.A., Ph.D., A.A.G.O.
Dean of School of Music

FRANCIS C. ANSCOMBE
B.A., M.A., Ph.D., LL.B.
Head of Department of History

GRACE L. SIEWERS
B.A.
Librarian

PEARL VIVIAN WILLOUGHBY
B.A., M.A., Ph.D.
Head of Department of English

Library Entrance

CHARLES H. HIGGINS
B.A., M.A.
Head of Department of Science

ARLEY T. CURLEE
B.A., M.A.
Head of Department of Mathematics

Park Hall

Gymnasium and Athletic Field

MINNIE ATKINSON
B.A., M.A.
Head of Department of Physical Education

MARJORIE KNOX
B.S.
Head of Department of Business Studies

ELIZABETH O. MEINUNG
B.S., M.A.
Head of Department of Household Arts

EVABELLE S. COVINGTON
B.A., M.A.
Head of Department of Sociology and Economics

Hattie M. Strong Refectory

May Day Dell

MINNIE J. SMITH
B.A., M.A., Ph.D.
Head of Department of Classical Language

LUCY R. WENHOLD
B.A., M.A., Ph.D.
Head of Department of Modern Languages

Office Building

NOBLE R. McEWEN
B.A., M.A.
Head of Department of Education

ALBERT W. OERTER
B.S.
Business Manager

THE FACULTY

Top Row

VIOLA TUCKER ANSCOMBE
Instructor in Piano

CLIFFORD BAIR . . . . . B.Mus.
Head of Department of Voice, Director of Choral Ensemble, Professor of Voice and Choral Interpretation.

MILDRED LEE BALL . . . . . B.A., M.A.
Instructor in Home Economics.

MARIAN BLAIR . . . . . B.A., M.A.
Registrar, Instructor in English.

AGNES BROWN . . . . . B.A., M.A.
Instructor in Sociology and Economics.

JESS BYRD . . . . . B.A., M.A.
Instructor in English.

Second Row

ROY J. CAMPBELL B.A., C.P.H.
Assistant Professor of Biology and Physics.

MARY FRANCES CASH . . . . B.Mus., A.A.G.O.
Instructor in Theory and Counterpoint.

JANE HANES CROW . . . . . B.S., M.S.
Instructor in Home Economics.

JOHN A. DOWNS . . . . . A.B.Ed., M.A., Ph.D.
Professor of Romance Language.

ORA U. DOWNS . . . . . B.A., M.A.
Instructor in English.

ELEANOR S. GUTHRIE . . . . . B.M.
Instructor in Harp.

THE FACULTY

Top Row

FRANCES J HARRIS . . . . . B.M.
Instructor in Piano and Piano Methods.

ELOISE WILLIS HIGGINS . . . . . B.S.
Instructor in Science.

IVY HIXSON . . . . . B.A., M.A.
Instructor in Latin and History.

EDWARD HOLDER . . . . . B.A., M.A.
Instructor in History.

LAURIE JONES . . . . . B.A.
Instructor in Piano.

Second Row

MARY V. JONES . . . . . .
Instructor in Organ.

LAWRENCE H. KENYON . . . . . B.A., M.A.
Instructor in Art.

LILLIAN B. LAUGHLIN . . . . . A.B., B.M.
Assistant Librarian.

LEILA GRAHAM MARSH . . . . . B.A.
Campus Secretary.

MARY DUNCAN McANALLY . . . . . B.S.
Assistant Librarian.

ANNETTE McNEELY . . . . . B.A.
Assistant Registrar.

BRONA MAE NIFONG . . . . . .
Secretary to the President

HENRY GRADY OWENS . . . . . B.A., M.A.
Professor of Education.

MAYME PORTER . . . . . B.A., B.Mus., M.Mus.
Head of Department of Public School Music, Instructor in History of Music, Music Appreciation, and Ear Training.

HAZEL HORTON READ . . . . . .
Head of Department of Stringed Instruments, Professor of Violin, Viola, Violoncello, Director of Orchestra.

FLORENCE ELEANOR STAFFORD . . . . . B.S.
Instructor in Science.

KATHRYN SWAIN . . . . . B.Mus.
Instructor in Voice.

VIRGINIA THOMPSON . . . . . B.Mus.
Accompanist.

LUCILLE VEST . . . . . B.A., M.A.
Instructor in French

HANNAH DIXON WILLIAMS . . . . . .
Director of Dramatics.

THE FACULTY

BOARD OF TRUSTEES

•

RT. REV. J. K. PFOHL . . . . . Chairman

REV. WALSER ALLEN
MR. A. H BAHNSON
DR. S D. CRAIG
MR. BURTON CRAIGE
MR. ARCHIE DAVIS
MRS. T. V. FARROW
MR. J. B. GOSLEN
REV. F. W GRABS
MRS. JAMES A. GRAY
MRS. DERYL HART
MR. T. HOLT HAYWOOD
MRS. CLARENCE LEINBACH
DR. FRED LEINBACH
MRS. COURTNEY MAUZY
MR. RALPH B. OGBURN
MR. H. A PFOHL
REV. DOUGLASS RIGHTS
DR. HOWARD RONDTHALER
MR. EMIL SHAFFNER
MR. CHARLES N. SIEWERS
MR. BRANT SNAVELY
MR. RALPH SPAUGH
REV R. GORDON SPAUGH
MR. C. S STARBUCK
MISS NETTIE ALLEN THOMAS
DR. C. G VARDELL, JR
MRS. RICHARD WILLINGHAM

ORGANIZATIONS

POETRY • POETRY • POETRY • POETRY • POETRY

AT SEA

When the dim, tall sails of the ships were in motion,
    Ghostly, and slow, and silent-shod,
We gazed where the dusk fled over the ocean,
    A great gray hush, like the shadow of God.

The sky dome cut with its compass in sunder
    A circle of sea from the darkened land—
A circle of tremulous waste and wonder,
    O'er which one groped with a childish hand.

The true stars came to their stations in Heaven,
    The false stars shivered deep down in the sea,
And the white crests went like monsters, driven
    By winds that never would let them be.

And there, where the elements mingled and muttered,
    We stood, each man with a lone dumb heart,
Full of the vastness that never was uttered
    By symbol of words or by echo of art.

JOHN CHARLES McNEILL.

PRESIDENT'S FORUM

DR. HOWARD E. RONDTHALER	Salem College
MARGARET PATTERSON	Student Self-Government Association
RUTH SCHNEDL	Y. W. C. A.
NELL KERNS	I. R. S.
SALLY EMERSON	Athletic Association
SUE FORREST	Off Campus Vice-President
LEE RICE	Sights and Insights
KATHARINE KING	Salemite
MARGARET McGEHEE	May Day
KATHRYN COLE	Senior Class
REECE THOMAS	Junior Class
SARAH HENRY	Sophomore Class
VIRGINIA POU	Freshman Class
MARIAN JOHNSON	Choral Ensemble
WYATT WILKINSON	Pierrette Players
EUGENIA BAYNES	Le Cercle Francais
SARAH LINN	Der Deutsche Verein
DOROTHY MULLEN	Alpha Iota Pi
GLADYS BLACKWOOD	Home Economics Club
CATHERINE HARRELL	Mu Alpha Theta
PATTY McNEELY	Future Teachers' Association
MARGARET VARDELL	Chief Marshal
MARGERY McMULLEN	House President
LOUISE EARLY	House President
MARY JANE COPENHAVER	House President

STUDENT SELF-GOVERNMENT

The Student Self-Government Association of Salem is conducted entirely by the students through representatives selected from each class. During the school year, the Student Government gives two dances and takes care of such events as orientation and activities sponsored by the Student Body. Its main function is to govern wisely and to help the students in every way possible.

MARGARET PATTERSON, President

OFFICERS

PATTY McNEELY
On-Campus Vice-President

SUE FORREST
Off-Campus Vice-President

LEILA JOHNSTON
Secretary

EUGENIA BAYNES
Treasurer

MEMBERS

Ruth Schnedl
Nell Kerns
Louise Early
Margery McMullen
Kathryn Cole
Sarah Linn
Esther Alexander
Eleanor Carr
Marvel Campbell
Reece Thomas
Marian Norris
Wyatt Wilkinson
Mary Jane Copenhaver
Lilly Sutton Ferrell
Sarah Henry
Margaret Ray
Mary Best
Elizabeth Johnston
Virginia Pou
Avis Lahey
Helen O'Keeffe
Shirley Gosselin

YWCA

OFFICERS

RUTH SCHNEDL . . . . . President
EMILY McCOY . . . . . Vice-President
and Chairman Program Committee
MARIAN NORRIS . . . . . Secretary
SARA BARNUM . . . . . Treasurer

CABINET

Nancy O'Neal
Wyatt Wilkinson
Esther Alexander
Agnes Mae Johnson
Eleanor Carr
Leila Johnston
Katherine Harrell
Mary Lou Brown
Dorothy McLean
Margaret Leinbach
Elizabeth Weldon
Mary Elizabeth Rand
Margaret Patterson

Three A. M.! A small group of sleepy-eyed girls huddled around in the "Y" room—books spread over the floor—the "Y's" contribution to the studious; on cold, wintry Sunday nights, Vespers by the open fire in the basement of Bitting—singing carols at Christmas; weekly afternoons singing hymns at the Salem Home, and playing with the babies at the Children's Home—pictures of the "Y" girls on the job.

McCoy, Norris, Barnum, O'Neal, Alexander, Carr, Harrell, McLean.
Weldon, Wilkinson, Johnson, Johnston, Brown, Leinbach, Rand, Patterson.

SIGHTS AND INSIGHTS 1941

MARGARET VARDELL
Associate Editor

ELIZABETH WINGET
Assistant Business Manager

LEONORE RICE, Editor-in-Chief

LOUISE EARLY, Business Manager

EDITORIAL STAFF

MARGARET VARDELL	Associate Editor
DOROTHY McLEAN	Photographic Editor
BETSY O'BRIEN	Art Editor
MARIAN NORRIS	Literary Editor
NORMIE TOMLIN	Feature Editor
HENRIE HARRIS	Assistant Feature Editor
LYELL GLENN	Assistant Photographic Editor
MARGUERITTE BODIE	Senior Class Editor
LILLY SUTTON FERRELL	Junior Class Editor
LOUISE MILLER	Sophomore Class Editor
AVIS LAHEY	Freshman Class Editor
KATY BLY LOVE	Copy Editor
DOROTHY SISK	Copy Editor

BUSINESS STAFF

Elizabeth Winget	Martha Louise Merritt
Frances Warren	Marjorie McMullen
Kelly Ann Smith	Elizabeth Jackson
Mildred Kelly	Katherine Harrell
Elizabeth Sartin	Aileen Seville

Lights suddenly blinked on—a small dusty room at the foot of a short flight of creaky old stairs—papers scattered over the floor and tables—the big dummy hastily snatched to its hiding place, away from curious eyes—the annual office ready for work. On into the night girls bending slavishly over carefully printed pages—erasing—tearing up—erasing—counting—days and nights on end—'til finally—the last page copied—the last picture numbered—and the big dummy disappears from the office. Days of waiting—weeks—and now, at last, we offer you the Carolinian issue of "Sights and Insights," your annual for 1941.

First Row: Vardell, McLean, O'Brien, Winget, Warren, Smith. Second Row Norris, Tomlin, Harris, Kelly, Sartin, Merritt. Third Row: Glenn, Bodie, Ferrell McMullen, Jackson, Harrell. Fourth Row: Miller, Lahey, Love, Seville.

SALEMITE NEWS OF SALEM COLLEGE

First Row: Donnell, O'Neal, Forrest, Lanning, Barbour, Norman. Second Row: Purcell, Hayes, Dobbin, Avera, Chesson, Evans. Third Row: Moore, Cox, Carr, Sisk, Springer, Glenn. Fourth Row: Whittier, Nuchols, Nierenberg, Hine.

KATHARINE KING . . . . . Editor-in-Chief

MARVEL CAMPBELL . . . . . Business Manager

STAFF

CARRIE DONNELL . . . . . Associate Editor

NANCY O'NEAL . . . . . News Editor

SUE FORREST . . . . Sports Editor

ALICE PURCELL . . Music Editor

MADELINE HAYES . . . . Feature Editor

Elizabeth Dobbin
Johnsie Moore
Eleanor Sue Cox
Eleanor Carr
Barbara Whittier
Ceil Nuchols
Jill Nierenberg
Lillian Lanning
Betty Barbour
Barbara Norman
Flora Avera
Nancy Chesson
Polyanna Evans
Dorothy Sisk
Lucy Springer
Lyell Glenn
Martha Hine

Assignments are posted! Please hand yours in on time! . . . Then what's some gossip?—No, that's old—whom do I interview about the concert?—this is front page, not editorial—then proof-reading and that heckling Friday morning with dashes to the Sun Printing Company and last-minute pleas to the would-be journalists. . . . Friday night, and the "Salemite" appears—well ordered and on time—our school paper—a highlight in our week, which we all like to save as a permanent record of our school days.

THE I. R. S. COUNCIL

NELL KERNS . . . . . President

OFFICERS

BETSY O'BRIEN . . . . . Vice-President

ELIZABETH WELDON . . . . . Secretary-Treasurer

Margaret Patterson
Ruth Schnedl
Kathryn Cole
Betty Belcher
Kelly Anne Smith
Betsy Hill
Reece Thomas
Martha Bowman
Dorothy Dixon
Betsy Spach
Sarah Henry
Mary Lou Moore
Martha Sauvain
Bettie Sprunt
Virginia Pou
Sebia Midgette
Nell Craig Carmichael
Louise Payne

The I. R. S. serves on the campus as the social organization of which every girl is a member. I. R. S. means "I represent Salem." The council acts as a social standards committee and with the help of the girls seeks to further the social standards of the college. Other than minor social activities, the I. R. S. sponsors two dances each year, one in the fall and the May Day dance in the spring which are gala and spectacular events.

CHAIRMEN

FRANKIE TYSON	Vice-Chairman
FRANCES WARREN	Dance Chairman
BETSY MOFFIT	Dress Chairman
MADELINE HAYES	Publicity Chairman
ELIZABETH DOBBIN	. . . Programs
MARGARET VARDELL	Music Chairman
WYATT WILKINSON	Budget Chairman
DOROTHY SISK . .	Flower Chairman
LUCY SPRINGER	Wee Blue Inn
ESTHER ALEXANDER	. Properties
SARAH LINN . .	Chairman of Nominations

MARGARET McGEHEE
Chairman

MAY DAY COMMITTEE

May Day this year was the stuff of which dreams are made. The theme, romantic Villon's "If I Were King," fitted perfectly into the green May Day Dell, dazzled with sunlight. Katharine King made a gracious and regal queen, of whom Salem was proud. The pale and floating dresses and the peaked caps of the ladies of the court charmed everyone. Not only was the pageant a gay and colorful one, but the semi-historic background delighted the imagination of the audience.

Tyson, Warren, Moffit, Hayes, Dobbin, Vardell.
Wilkinson, Sisk, Springer, Alexander.

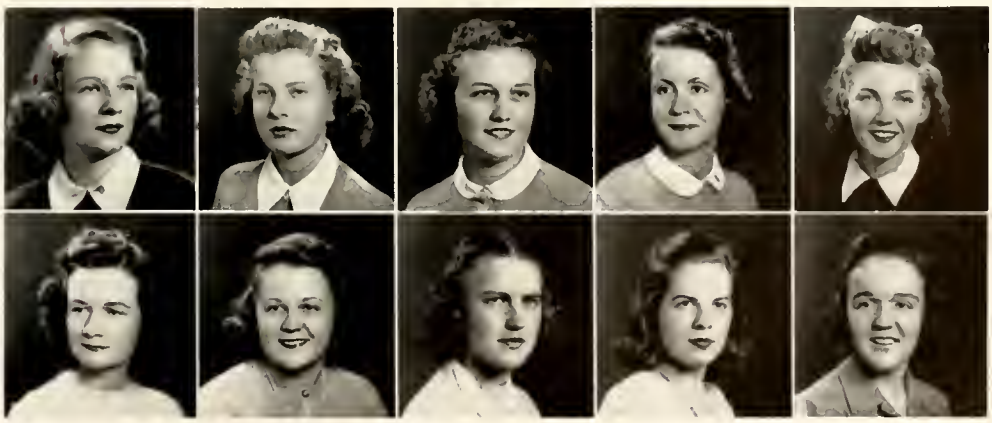

DOROTHY MULLEN
President

ALPHA IOTA PI

LE CERCLE FRANCAIS

EUGENIA BAYNES
President

SARAH LINN
President

DEUTSCHER VEREIN

FUTURE TEACHERS' ASSOCIATION

PATTY McNEELY
President

CATHERINE HARRELL
President

MATHEMATICS CLUB

HOME ECONOMICS CLUB

GLADYS BLACKWOOD
President

SUE FORREST
Chairman

DAY STUDENT HOUSE COMMITTEE

FRESHMAN DRAMATIC CLUB

NORMIE TOMLIN
President

WYATT WILKINSON
President

PIERETTE PLAYERS

ORCHESTRA

MISS HAZEL HORTON READ
Director

SARAH LINN
Accompanist

MARIAN JOHNSON, President

CHORAL ENSEMBLE

The Choral Ensemble was organized in 1936 as a performing unit, developed from a class making an objective study of choral repertoire and interpretation, offered as a regular course in the School of Music. The personnel is composed of music majors and other college students admitted by examination. The purpose of the ensemble is to engender musical talent and to stimulate interest in vocal and choral music, off the campus as well as on.

The Choral Ensemble participates in a diversified number of activities. This year it went on its second annual tour, giving concerts in Asheville, N. C., Bryson City, N. C., Atlanta, Ga., and at Davidson College. The Ensemble has given concerts in Winston-Salem at the different churches, for conventions, and as entertainment features. One of its more recent projects is radio and recording work. In addition to these interests, the Choral Ensemble makes a practice of sponsoring appearances of other musical organizations, such as the Michigan Little Symphony Orchestra and the Davidson Glee Club, both of which it sponsored this year; and the University of North Carolina Symphony, which it sponsored last year.

ORDER OF THE SCORPION

ELEANOR STOKES CARR

ESTHER LOOMIS ALEXANDER

EMILY GLUYAS McCOY

KATHARINE REYNOLDS KING

CATHERINE HARRELL

MARY SUE FORREST

REECE THOMAS

EUGENIA BAYNES

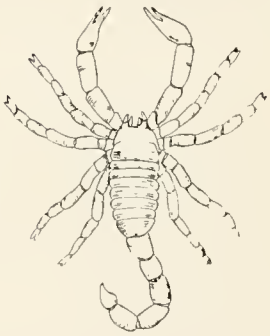

NELL CURTIS KERNS

KATHRYN ROBINSON COLE

EDITH MARGARET PATTERSON

AGNES KILPATRICK McNEELY

MARY MARVEL CAMPBELL

RUTH DOLPH SCHNEDL

SALLIE WRIGHT EMERSON

MARY LOUISE EARLY

CLASSES

DRAMA • DRAMA • DRAMA • DRAMA • DRAMA

A scene from Paul Green's "The Highland Call," a historical drama based on the story of the Scottish settlers in North Carolina.

Salem's Season 40-41

SIGRID UNDSET

LITTLE SYMPHONY *from* MICHIGAN

LELAND STOWE

SOUTH AMERICAN VISITORS

THOMAS CRAVEN

JOHN MASON BROWN

DAVIDSON GLEE CLUB

SENIORS

KATHRYN COLE
President

ELEANOR SUE COX
Vice-President

ELIZABETH SAUVAIN
Secretary

NANCY O'NEAL
Treasurer

CLASS OFFICERS

REECE THOMAS
President

ELEANOR HUTCHISON
Vice-President

DOROTHY McLEAN
Secretary

CARRIE DONNELL
Treasurer

JUNIORS

SARAH HENRY
President

BETTY ANN WHITE
Vice-President

SARAH BARNUM
Secretary

ELIZABETH READ
Treasurer

SOPHOMORES

VIRGINIA POU
President

PEGGY JANE WHITE
Vice-President

VIRGINIA FOSTER
Secretary

FRANCES HARRISON
Treasurer

FRESHMEN

ALMA MATER

•

Strong are thy walls, oh Salem,
  Thy virgin trees stand tall,
And far athwart the sunlit hills
  Their stately shadows fall.

CHORUS

Then sing we of Salem ever,
  As proudly her name we bear;
Long may our praise re-echo,
  Far may our song ring clear.

Firm is thy faith, oh Salem,
  Thy future service sure;
The beauty of thy heritage
  Forever shall endure.

True is our love, oh Salem,
  Thy name we proudly own;
The joy of comradeship is here,
  Thy spirit makes us one.

Presenting

THE SENIOR CLASS

1941

SENIOR LIFE

FOUNDERS' DAY BY THE NEW DINING ROOM; TREE PLANTING, THE WILLOW NEAR THE HOCKEY FIELD; CHRISTMAS VESPERS, MEMORIAL HALL IN THE GLIMMERING LIGHT OF OUR CHRISTMAS CANDLES; SENIOR CAROLING ON A BEAUTIFUL, COLD, CLEAR NIGHT; CHRISTMAS PARTY, WHEN SANTA CLAUS REVEALED OUR SECRETS! THEN OUR UNFORGETTABLE JUNIOR-SENIOR, OUR VERY PRIVATE AND SECRET CLASS DINNER, GRADUATION—AND GOOD-BYE TO SALEM.

SALEM

SENIORS

ESTHER LOOMIS ALEXANDER

KNOXVILLE, TENN.

Candidate for Bachelor of Arts

Mu Alpha Theta, 1, 2, 3, 4; History Club, 2, 3, 4; Psychology Club, 2, 3; Order of the Scorpion, 2, 3, 4; Athletic Council, 3, 4; Riding, 2, 3, 4, Riding Manager, 3, 4; Y. W. C. A. Cabinet, 2, 3, 4; "Salemite," 4; "Sights and Insights," Associate Editor, 3; Student Government Council, 4; Chapel Committee, 1; May Day Committee, 3, 4; Freshman Adviser, 4.

MARTHA ALEXANDER

FOREST CITY, N. C.

Candidate for Bachelor of Arts

Stratford, 1, 2; Riding Club, 3; Psychology, 3, 4.

BETTY WADE BELCHER

BLUEFIELD, W. VA.

Candidate for Bachelor of Arts

Gulf Park Junior College, 1, 2; I. R. S. Council, 4; Psychology Club 3.

GLADYS BLACKWOOD

MELVIN HILL, N. C.

Candidate for Bachelor of Science

Home Economics Club, 1, 2, 3, 4, Secretary, 3, President, 4; Freshman Dramatic Club; Pierrette Club, 2, 3, 4, Treasurer, 4; May Day Committee, 2, 3, 4; Hiking Club, 1, 2; Psychology Club, 2, 3; President's Forum, 4.

SALEM

MARGUERITTE

MURIEL

MARVEL

BABBIE

SENIORS

MARGUERITTE BODIE

FOREST CITY, N. C.

Candidate for Bachelor of Arts

Stratford Junior College, 1, 2; Student Government, 3; "Sights and Insights" Staff, 4; French Club, 3, 4; Class Honors, 3.

MURIEL BRIETZ

WINSTON-SALEM, N. C.

Candidate for Bachelor of Music

Choral Ensemble, 1, 2, 3, 4.

MARY MARVEL CAMPBELL

Candidate for Bachelor of Science

Home Economics Club, 1, 2, 3, 4; Freshman Dramatic Club; Student Government Council, 3, 4; Day Student House Committee, 3, 4; "Salemite" Staff, 3, Business Manager, 4; Freshman Adviser, 4; Order of Scorpion, 4; Coral Ensemble, 4.

ELEANOR STOKES CARR

DURHAM, N. C.

Candidate for Bachelor of Music

I. R. S. Council, 1, 2; Y. W. C. A. Cabinet, 1, 2, 4; Community Service, 2; Chairman of Freshman Activities, 4; Student Council, 4; Psychology Club, 2, 3; Deutsche Verein, 2, 3, 4, Secretary, 3; "Salemite" Feature Staff, 1, 2, 3, 4; Athletic Council, 3; Chapel Committee, 2, 3; Choral Ensemble, 1, 2, 3, 4; Business Manager, 2; May Day Committee, 2, 3; Freshman Adviser, 4; Order of Scorpion, 2, 3, 4.

SALEM

SENIORS

KATHRYN COLE

DURHAM, N. C.

Candidate for Bachelor of Science

Home Economics Club, 1, 2, 3, 4; Psychology Club, 2, 3; Marshal, 3; Class President, 4; I. R. S., Council, 4; Student Government Council, 3, 4; Class Secretary, 2; President's Forum, 3, 4; House President, 3; Chapel Committee, 4; May Day Committee, 1, 2, 3; Order of Scorpion, 3, 4; Nominating Committee, 3; Who's Who, 4.

JOSEPHINE CONRAD

WINSTON-SALEM, N. C.

Candidate for Bachelor of Arts

Guilford College, 1, 2; Alpha Iota Pi, 3, 4; History Club, 3, 4; Badminton Club, 3, 4; Golf, 4.

ELEANOR SUE COX

WINSTON-SALEM, N. C.

Candidate for Bachelor of Arts

"Salemite" Feature Staff, 1, 2, 3, 4; French Club; Math Club; German Club.

ELIZABETH DOBBIN

LEDGERWOOD, N. C

Riding, 1, 2; Business Staff "Sights and Insights," 3; Choir Manager of May Day Program Committee.

SALEM

EARLY SALLIE POLLY ANNA LEE

SENIORS

LOUISE EARLY

GALAX, VA.

Candidate for Bachelor of Arts

History Club, 2, 3, 4; Psychology Club, 2, 3, 4; Athletic Council, 3; Business Manager of "Sights and Insights," 4; Order of Scorpion, 3, 4; Student Government, 4; House President, 4.

POLLY ANNA EVANS

WINSTON SALEM, N. C.

Candidate for Bachelor of Arts

Math Club, 1, 2, 3, 4; Psychology Club, 2, 3; Advertising Staff of "Salemite," 3, 4; May Day, 4; Archery, 3, 4; Hiking, 4; History, 4.

SALLIE WRIGHT EMERSON

WILMINGTON, N. C.

Candidate for Bachelor of Arts

President of Athletic Council, 4; Athletic Council, 2, 3, 4; Class Hockey, Hockey Varsity, 2, 3, 4; Class Basketball, Basketball Varsity, 2, 3, 4; Day Student House Committee, 2; "Sights and Insights," 2; "Salemite," 3; German Club, 1, 2, 3, 4; Mu Alpha Theta, 1, 2, 3, 4; History Club, 2, 3, 4; Psychology Club, 2, 3, 4, Secretary-Treasurer, 3; Monogram Club, 2, 3, 4; Nominating Committee, 4; May Day Committee, 3; Order of Scorpion, 4.

MARY SUE FORREST

WINSTON-SALEM, N. C.

Candidate for Bachelor of Arts

Student Council, 1, 4; Off-Campus Vice-President, 4; Day Student House Committee, 1, 2, 4; Order of Scorpion, 4; Freshman Adviser, 4; Mu Alpha Theta, 1, 2, 3, 4; "Salemite," 2, 3, 4; Senior Marshal, 3; Vice-President Athletic Council, 4; Basketball Varsity, 1, 2, 3; Hockey Varsity, 3; Nominating Committee, 4; Who's Who, 4.

SALEM

LYELL CATHERINE FLORSE CHUBBY

SENIORS

LYELL GLENN

WINSTON SALEM, N. C.

Candidate for Bachelor of Arts

Wilson College, 1; Editorial Staff "Salemite," 2; Latin Club, 2; History Club, 3, 4; "Salemite" Advertising Staff, 3, 4; Hockey Team, 2, 3, 4; Volley Ball, 3; May Court, 4.

FLORENCE HARRIS

RALEIGH, N. C.

Candidate for Bachelor of Arts

Saint Mary's, 1, 2; History Club, 3, 4.

CATHERINE HARRELL

WINSTON SALEM, N. C.

Candidate for Bachelor of Arts

Student Council, 3, Treasurer, 3; Freshman Adviser, 4; Day Student House Committee 3, 4; Chapel Committee, 3; President's Forum, 4; Y. W. C. A. Cabinet, 4; Athletic Council, 4; Tennis Manager, 4; Math Club, 1, 2, 3, 4, President, 4; French Club, 2, 3, 4; Order of the Scorpion, 3, 4, "Sights and Insights" Staff, 4; I. R. S. Council, 2; Psychology Club, 3; Class Hockey, Class Basketball, 2, 3, 4; Who's Who, 4.

MADELEINE HAYES

WINSTON-SALEM, N. C.

Candidate for Bachelor of Arts

"Salemite" Staff, 1, 2, 3, 4, Feature Editor, 3, 4; Class President, 2; President's Forum, 2; I. R. S. Council, 2; Student Council, 2; Athletic Council, 3, 4; Swimming Manager, 3, 4; German Club, 2, 3, 4; May Day Committee, 1, 2, 3, 4.

SALEM

BETSY MARTHA MARGARET MARIAN

SENIORS

BETSY HILL

WINSTON-SALEM, N. C.

Candidate for Bachelor of Arts

History Club, 1, 2, 3, 4; German Club, 1, 2, 3, 4; "Salemite," 1, 2; I. R. S., 4.

MARTHA ELEANOR HINE

WINSTON-SALEM, N. C.

Candidate for Bachelor of Arts

Psychology Club, 2, 3, 4; Advertising Staff of "Salemite," 3, 4; May Day, 4; Archery, 2, 3, 4

MARGARET HOLBROOK

WINSTON-SALEM, N. C.

Candidate for Bachelor of Science

Basketball, 1, 2, 3; Hockey, 1, 2, 3; Monogram Club, 3; Alpha Iota Pi, 1, 2, 3, 4, 5, Treasurer, 3; "Salemite," 1, 2; Day Student House Committee, 2, 3; Vice-President of Class, 2; Home Economics Club, 3, 4, 5; "Sights and Insights," 3; German Club, 2, 3, 4, 5.

MARIAN EVELYN JOHNSON

WINSTON-SALEM, N. C.

Candidate for Bachelor of Music

"Salemite" Staff, 1, 2, 3; Math Club, 1, 2, 3, 4; German Club, 2, 3, 4; "Y" Cabinet, 1; Student Government Council, 1, 2; Choral Ensemble, 1, 2, 3, 4, Student Conductor, 2, 3, 4, President, 4; Class Hockey, 2, 3; Director of "Y" Choir, 4.

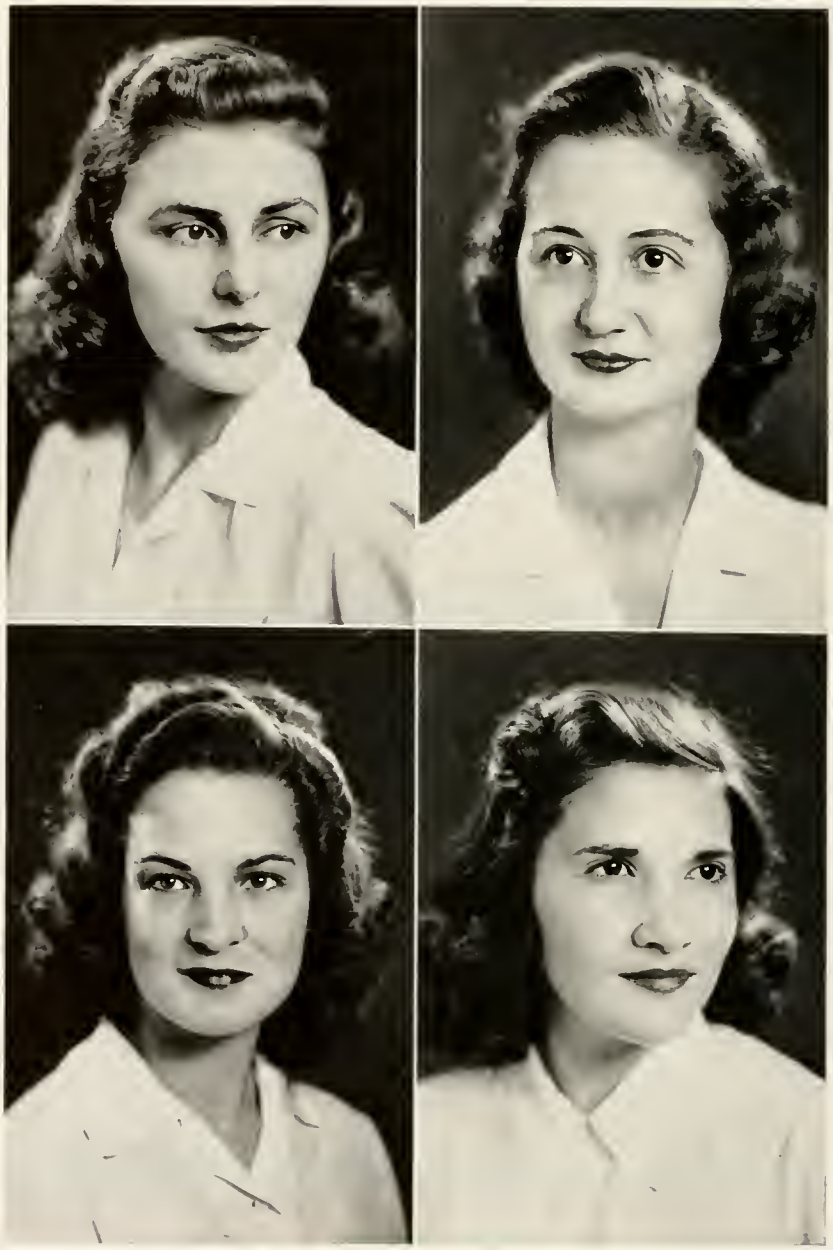

SALEM

MILDRED NELL KATHERINE LILLIAN

SENIORS

MILDRED KELLY

FAYETTEVILLE, N. C.

Candidate for Bachelor of Arts

Business Staff of "Sights and Insights," 2, 4; Business Staff of "Salemite," 3; I. R. S. Council, 3; May Court, 1, 2, 3, 4.

KATHARINE KING

LEAKSVILLE, N. C.

Candidate for Bachelor of Arts

Editor of "Salemite," 4, Associate Editor, 3, "Salemite" Editorial Staff, 2; Treasurer of Class, 1; Freshman Dramatic Club, 1, President, 1; Pierrette Players, 2, 3, 4, President 3; Chapel Committee, 1; May Day Pageant, 1; Home Economics Club, 1; Math Club, 2, 3, 4; History Club, 2, 3, 4; French Club, 2, 3, 4; "Y" Cabinet, 2; Senior Marshal, 3; Order of the Scorpion, 2, 3, 4; College Lecture Committee, 4; President's Forum, 3, 4; Nominating Committee, 4; May Court, 2, 3, Queen, 4; Who's Who, 4.

NELL CURTISS KERNS

DURHAM, N. C.

Candidate for Bachelor of Arts

I. R. S. Council, 3, President, 4; Student Council, 4; Nominating Committee, 4; President's Forum, 4; May Day Committee, 3; Scorpion, 3, 4; Marshal, 3; "Y" Cabinet, 3; Math Club, 1, 2, 3, 4; Psychology Club, 2, 3.

LILLIAN LANNING

WALBURG, N. C.

Candidate for Bachelor of Arts

Psychology Club, 2, 3, 4; Day Student House Committee, 2, 3; Class Vice-President, 3; "Salemite" Staff, 4, Assistant Business Manager, 4; Athletic Council, 3, 4; Assistant Manager of Basketball, 3, Manager, 4; Class Hockey Team, 1, 2, 3, 4, Varsity, 3, 4; Golf, 3, 4; Archery, 3, 4; Monogram Club, 3, 4.

SALEM

SENIORS

SARAH LINN

LANDIS, N. C.

Candidate for Bachelor of Music

Choral Ensemble, 1, 2, 3, 4, Secretary-Treasurer, 3; Der Deutsche Verein, 1, 2, 3, 4, Secretary-Treasurer, 3, President, 4; May Day Committee, 1, 2, 3, Music Chairman, 3, Nominating Committee, 4; President's Forum, 4; Nominating Committee, 3, 4; Secretary of Class, 3; Student Government, 4; Orchestra, 1, 2, 3, 4.

MARGARET McGEHEE

LYNCHBURG, VA.

Candidate for Bachelor of Arts

Chairman of May Day, 4; Feature Staff "Salemite," 2, 3; Pierrette Players, 2, 3; Business Staff "Sights and Insights," 1, 2, Assistant Manager, 3; Athletic Council, 2, 3; Class Hockey Team, 1, 2, 3, 4; Assistant Tennis Manager, 2, 3; Volley Ball, 1; Nominating Committee, 4; President's Forum, 4.

EMILY McCOY

NORTH WILKESBORO, N. C.

Candidate for Bachelor of Arts

Freshman Dramatic Club; "Y" Cabinet, 2, 3, 4, Vice-President, 4; Student Government, 3; Class Hockey Team, 2, 3, 4; Psychology Club, 2, 3, 4; Order of Scorpions, 2, 3, 4.

PATTY McNEELY

MOORESVILLE, N. C.

Candidate for Bachelor of Science

Student Government, 3, 4, Vice-President, 4; I. R. S., 3; Secretary Freshman Class; President Junior Class; President's Forum, 3; Home Economics Club, 1, 2, 3, 4; Treasurer, 2; Class Basketball Team, Class Hockey Team; Business Staff "Sights and Insights," 2, 3; Business Staff of "Salemite," 2; May Day Committee, 2; Nominating Committee, 2, 3; Chapel Committee, 2, 4; Order of Scorpions; Who's Who, 4.

SALEM

MARTHA LOUISE

JOHNSIE

LENA

DOROTHY

SENIORS

MARTHA LOUISE MERRITT

WINSTON-SALEM, N. C.

Candidate for Bachelor of Arts

Psychology Club, 2, 3; History Club, 2, 3, 4; Advertising Staff of "Salemite," 4; Advertising Staff of "Sights and Insights," 4.

JOHNSIE MOORE

WINSTON-SALEM, N. C.

Candidate for Bachelor of Music

Choral Ensemble, 1, 2, 3, 4; Orchestra, 1, 2, 3, 4; "Salemite," 2, 3, 4.

LENA WINSTON MORRIS

WINSTON-SALEM, N. C.

Candidate for Bachelor of Arts

Alpha Iota Pi, 1, 2, 3, 4, Treasurer, 3; Psychology Club, 2; Day Student House Committee, 2, 3; "Salemite," 1, 2, 3; French Club, 3.

DOROTHY MULLEN

WINSTON-SALEM, N. C.

Candidate for Bachelor of Arts

French Club, 1, 2; Alpha Iota Pi, 1, 2, 3, 4, Program Committee, 2, President, 4; Choral Ensemble, 1, 2, 3, 4; History Club, 3, 4; Day Student House Committee, 3, 4; President's Forum, 4.

SALEM

BETTY ANN LIBBY BECKY BARBARA

SENIORS

BETTY JANE NALLEY

WINSTON-SALEM, N. C.

Candidate for Bachelor of Music

Freshman Dramatic Club; Psychology Club, 2, 3, 4; German Club, 2, 3, 4, 5; Day Student House Committee, 4; "Salemite" Staff, 5; Opera, 4; Orchestra, 5; Choral Ensemble, 1, 2, 3, 4, 5, Accompanist, 5.

ELIZABETH BROUGHTON NELSON

WINSTON-SALEM, N. C.

Candidate for Bachelor of Science

W. C. U. N. C., 1; Hiking Club, 4; Home Economics Club, 2, 3, 4, Vice-President, 4; "Y" Committee, 4.

REBECCA NIFONG

WINSTON-SALEM, N. C

Candidate for Bachelor of Music

Choral Ensemble, 1, 2, 3, 4; Psychology Club, 2, 3, 4; German Club, 2, 3, 4; May Day, 2, 3.

BARBARA NORMAN

PLYMOUTH, N. C.

Candidate for Bachelor of Science

Home Economics Club, 1, 2, 3, 4; Psychology Club, 1, 2; "Salemite" Business Staff, 3, 4, Circulation Manager, 4; May Day Committee, 3; Hiking Club, 2.

SALEM

BETSY NANCY MARY ANN MARG

SENIORS

ELIZABETH O'BRIEN

WINSTON-SALEM, N. C

Candidate for Bachelor of Arts

"Sights and Insights," Art Editor, 2, 4; I. R. S. Council, Vice-President, 4: Le Cercle Francais, 2, 3 4; Mu Alpha Theta, 2, 3.

MARY ANN PASCHAL

WINSTON-SALEM, N. C.

Candidate for Bachelor of Arts

History Club, 1, 2, 3, 4; Psychology Club, 2, 3, 4; May Court, 2; I. R. S. Council, 3; Chapel Committee, 2, 4.

NANCY O'NEAL

WINSTON-SALEM, N. C.

Candidate for Bachelor of Arts

I. R. S. Council, 1; "Salemite," Editorial Staff, 3, News Editor, 4; Y. W. C. A. Cabinet, 4; Day Student House Committee, 2; Choral Ensemble, 2; Psychology Club, 2, 3; May Day Pageant, 2, 3; Le Cercle Francais, 3, 4; Alpha Iota Pi, 1, 2, Secretary, 3, Vice-President, 4; Vesper Committee, 3; Class Treasurer, 4.

MARGARET PATTERSON

CHARLOTTE, N. C.

Candidate for Bachelor of Arts

Student Government Council, 1, 2, President 4; Class President, 1; "Salemite" Business Staff, 1, 2, 3; Nominating Committee, 1, 3, 4; Athletic Council, 2; Cheer Leader, 2; Chief Marshal, 3; Senior Advisor, 4; Chapel Committee, 2, 3; I. R. S. Council, 1, 4; "Sights and Insights" Editorial Staff, 3; Y. W. C. A. Cabinet, 2, 3, 4; Order of Scorpion, 4; Class Hockey Team, 3, 4; May Day Committee, 3; History Club, 2, 3, 4; Psychology Club, 2, 3; President's Forum, 1, 3, 4, President, 4; May Court, 3, 4, Maid-of-Honor, 4; Who's Who, 4.

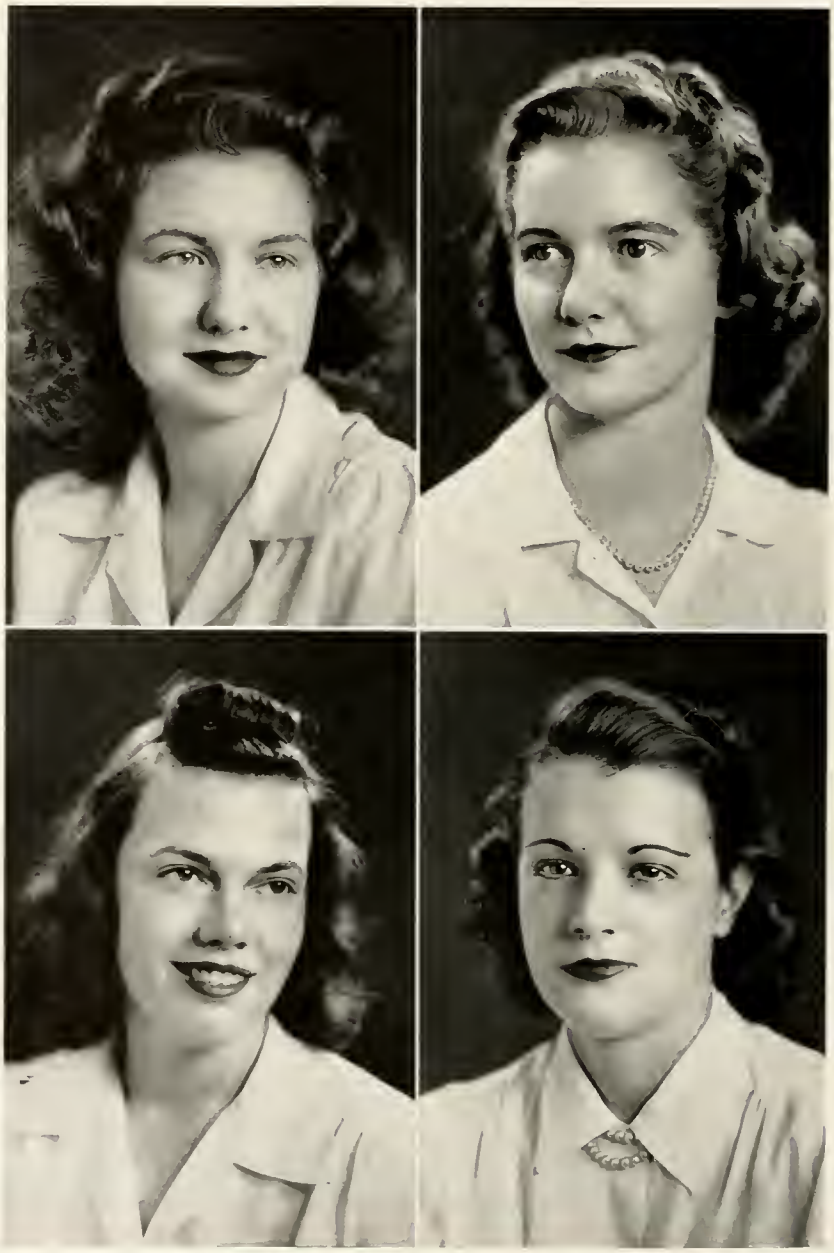

SALEM

ELOISE LEE LIB LIBBY

SENIORS

ELOISE RHOADES

WINSTON-SALEM, N. C.

Candidate for Bachelor of Science

Home Economics Club, 2, 3, 4.

ELIZABETH SARTIN

WINSTON-SALEM, N. C.

Candidate for Bachelor of Arts

Latin Club, 1, 2, 3, 4; Math Club, 1, 2, 3, 4; May Day Committee, 1; "Sights and Insights," Business Staff, 3, 4; "Salemite," 3; Hockey, 1, 2, 3; Basketball, 1.

LEONORE KATHERYN RICE

LANCASTER, S. C.

Student Council, 1, 2, 3, Secretary, 3; Class Honors, 1, 2, 3; "Sights and Insights," Editorial Staff, 3 4. Associate Editor, 3, Editor-in-Chief, 4; President's Forum, 4; Nominating Committee, 3, 4; Choral Ensemble, 1, 2, 3, 4; Senior Marshal, 3; Pierrette Players, 2, 3, 4; "Salemite," 2; Alpha Iota Pi, 1, 2; Who's Who, 4.

ELIZABETH JOHNS SAUVAIN

CONCORD, N. C.

Saint Marys', 1, 2; Basketball, Horseback Riding, 3; Secretary of Senior Class, 4; Freshman Advisor, 4; Psychology Club, 3; History Club, 3, 4.

SALEM

RUTH SMITH MARTHA

SENIORS

RUTH DOLPH SCHNEDL

WEST POINT, GA.

Candidate for Bachelor of Arts

President of Y. W. C. A., 4; "Y" Cabinet, 3, 4; Math Club, 1, 2, 3, 4, Secretary, 3; Freshman Dramatic Club; Psychology Club, 2, 3, 4; Choral Ensemble, 2, 3, 4; May Day Pageant, 2, 3; "Salemite" Business Staff, 2, 3, Circulation Manager, 3; Athletic Council, 3; Class Hockey Team, 3; Class Treasurer, 3; Order of Scorpions, 3, 4; Student Council, 4; I. R. S. Council, 4; President's Forum, 4; Who's Who, 4; Nominating Committee, 4.

MARTHA STONESTREET

WINSTON-SALEM, N. C.

Candidate for Bachelor of Arts

Appalachian College, 1, 2; Psychology Club, 3, 4.

KELLY ANNE SMITH

MONROE, N. C.

Candidate for Bachelor of Arts

Psychology Club, 2, 3, 4; Choral Ensemble, 1; Basketball, 1, 2, 3, 4; Fire Chief, 3; Senior Marshal, 3; "Sights and Insights," Junior Editor, 3, Advertising Manager, 4; I. R. S. Council, 2, 3, Secretary 4.

RUTH GOODRICH THOMAS

HENDERSON, N. C.

Candidate for Bachelor of Arts

Peace Junior College, 1, 2; "Salemite" Business Staff, 3, 4; Class Hockey Team, 3; Freshman Dramatic Club, 4; Psychology Club, 3, 4; Hiking Club, 4; Golf, 3, 4.

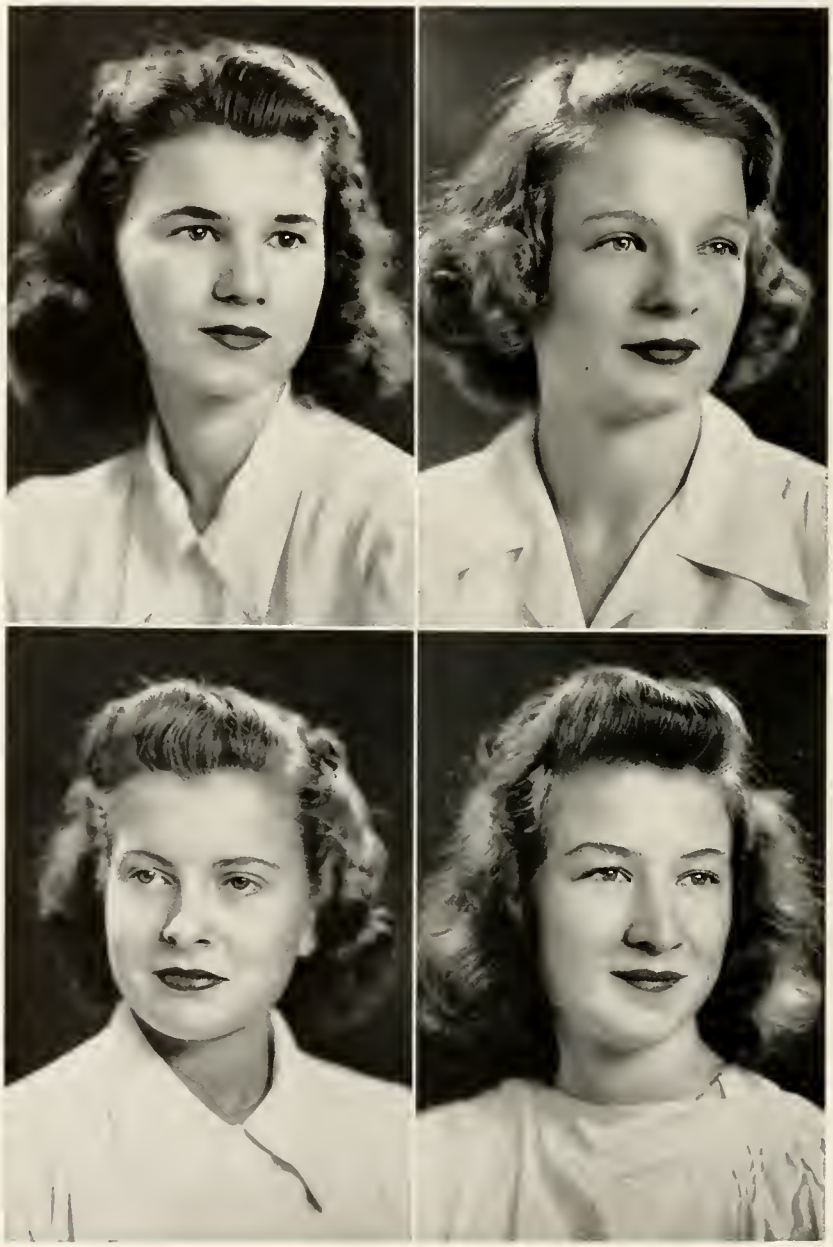

SALEM

SENIORS

JANE TUCKER
WINSTON-SALEM, N. C.
Candidate for Bachelor of Arts

FRANKIE TYSON
GEORGETOWN, S. C.
Candidate for Bachelor of Arts

I. R. S., 1; Editorial Staff of "Sights and Insights," 3; Editorial Staff of "Salemite," 2; Basketball Varsity, 3; May Day, 1, 4.

FRANCES AMANDA WARREN
TRENTON, N. C.
Candidate for Bachelor of Arts

Saint Mary's, 1, 2; May Day Pageant, 3; May Day Chairman of Dances, 4; "Sights and Insights," 4; Psychology Club, 4; Freshman Advisor, 4; Vesper Committee, 4.

ELEANOR SWAIM WELCH
HIGH POINT, N. C.
Candidate for Bachelor of Music

High Point College, 1, 2; Choral Ensemble, 3, 4, Harpist, 3, 4; Pierrette Players, 4; German Club, 3, 4; Hiking Club, 4; Class Honors, 3.

MARY FRANK WILKERSON
WINSTON-SALEM, N. C.
Candidate for Bachelor of Science
Home Economics Club, 1, 2, 3, 4.

ELIZABETH WINGET
ALBERMARLE, N. C.
Candidate for Bachelor of Arts
History Club, 3, 4; German Club, 2, 3, 4; "Sights and Insights" Business Staff, 4, 5, Assistant Business Manager, 5.

SENIORS

MARY

LIB

CHRISTMAS VESPERS

MARGARET VARDELL
Chief Marshal

MARTHA BOWMAN
MARY JANE COPENHAVER
ELEANOR GLENN

•

MARY O'KEEFFE
BETSY SPACH
ELIZABETH WELDON

SENIOR MARSHALS

JUNIOR LIFE

AT LAST! WE WERE IN OUR JUNIOR YEAR—ONE OF THE MOST OUTSTANDING YEARS AT SALEM. BY GIVING JAMBOREES, HAVING WAFFLE SUPPERS, AND SELLING APPLES WE WERE KEPT BUSY THROUGHOUT THE YEAR. BEFORE CHRISTMAS WE STOPPED OUR MONEY DRIVES LONG ENOUGH TO SEND FOR OUR CLASS RINGS AND TO ENTERTAIN THE HONORABLE SENIORS AT A CHRISTMAS PARTY. WHEN SPRING CAME, WE GAVE OUR JUNIOR-SENIOR DANCE, AN ANNUAL EVENT, WHICH WAS A GALA AFFAIR TO BE LONG REMEMBERED AS A HIGHLIGHT IN OUR COLLEGE LIFE AND A TRUE EXAMPLE OF COOPERATION.

RUTH ASHBURN
Winston-Salem, N. C.

FLORA AVERA
Winston-Salem, N. C.

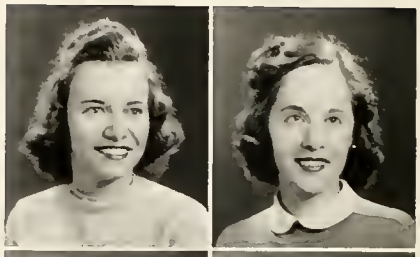

BETTY ANN BARBOUR
Clayton, N. C.

ANTOINETTE BARROW
Winston-Salem, N. C.

JOHNSIE BASON
Chapel Hill, N. C.

EUGENIA BAYNES
Winston-Salem, N. C.

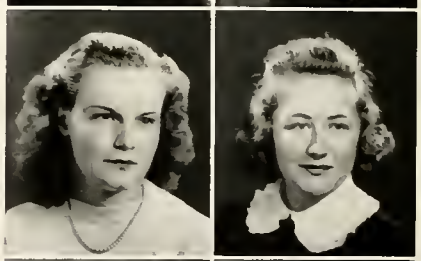

MARGUERITE BETTINGER
Charleston, W. Va.

MARTHA BOWMAN
Lumberton, N. C.

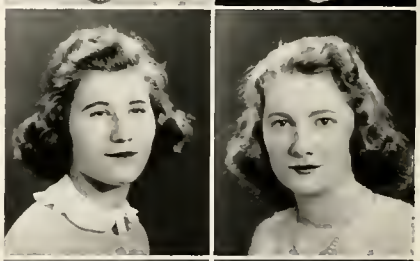

LOUISE BRALOWER
New York, N. Y.

MARY SUE BRIGGS
High Point, N. C.

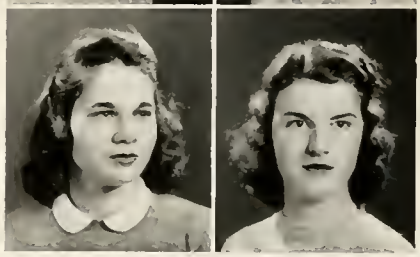

JUNIORS

SALEM

JUNIORS

First Row

JENNIE DYE BUNCH
Statesville, N. C.

THORN CLARK
Charlotte, N. C.

MARY JANE COPENHAVER
Marion, Va.

DOROTHY DIXON
Fayetteville, N. C.

CARRIE DONNELL
Winston-Salem, N. C.

Second Row

ELVIRA ERWIN
Morganton, N. C.

LILLY SUTTON FERRELL
Winston-Salem, N. C.

MARIE FITZGERALD
Princeton, N. C.

PEGGY GARTH
Hickory, N. C.

ELEANOR GLENN
Winston-Salem, N. C.

ALLENE HARRISON
Battleboro, N. C.

FLORENCE HARRISON
College Park, Md.

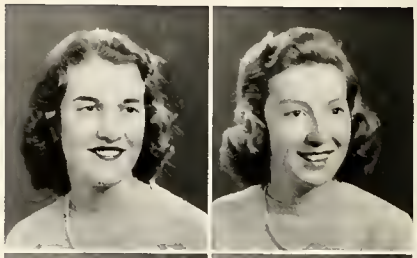

POLLY HERRMAN
Deal, N. J.

SARA ELIZABETH HESTER
Hickory, N. C.

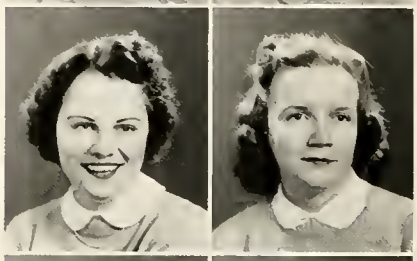

LUCRETIA HILL
Winston-Salem, N. C.

EDITH HORSEFIELD
Pittsburgh, Pa.

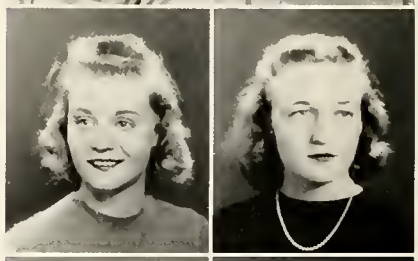

ELEANOR HUTCHISON
Winston-Salem, N. C.

AGNES MAE JOHNSON
Raeford, N. C.

LEILA JOHNSTON
Barium Springs, N. C.

MARTHA JONES
Winston-Salem, N. C.

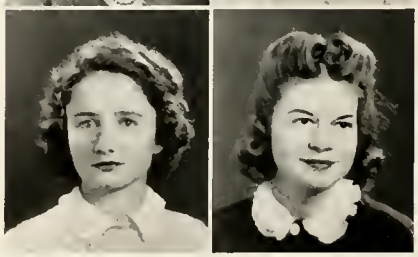

JUNIORS

First Row

BARBARA LASLEY
Winston-Salem, N. C.

GOLDIE LEFKOWITZ
Winston-Salem, N. C.

JENNIE LINN
Savannah, Ga.

DOROTHY McLEAN
Lenoir, N. C.

MARGERY McMULLEN
Norwich, N. Y.

Second Row

MARGARET MORAN
Winston-Salem, N. C.

MARIAN NORRIS
Durham, N. C.

MARY O'KEEFE
Bluefield, W. Va.

ALICE PURCELL
Salisbury, N. C.

DORIS SHORE
Winston-Salem, N. C.

JUNIORS

DOROTHY SISK
Fayetteville, N. C.

ROSE THOMAS SMITH
Galax, Va.

BETSY SPACH
Winston-Salem, N. C.

LUCILLE SPRINGER
Chevy Chase, Md.

REECE THOMAS
Rocky Mount, N. C.

MARIE VAN HOY
Winston-Salem, N. C.

MARGARET VARDELL
Winston-Salem, N. C.

MARY WORTH WALKER
Winston-Salem, N. C.

MARY WILSON WALL
High Point, N. C.

ELIZABETH WELDON
Stovall, N. C.

JUNIORS

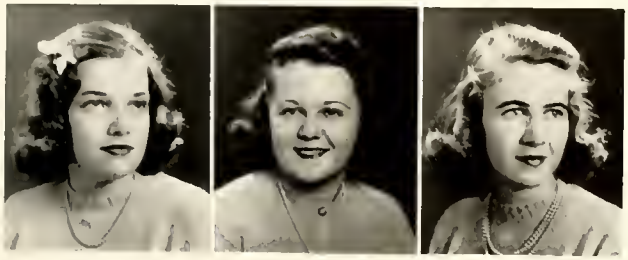

JUNIORS

MINNIE LOUISE WESTMORELAND
Winston-Salem, N. C.

WYATT WILKINSON
Rocky Mount, N. C.

BETTY WINBORNE
Raleigh, N. C.

SOPHOMORE LIFE

1940-1941 WILL BE REMEMBERED AS THE YEAR WHEN THE SOPHOMORES WERE NOT LEFT OUT. IN THE RUSH OF EVENTS THAT WILL FOLLOW, MOST OF US WILL FORGET THAT THIS YEAR'S CLASS HELD ONE OF SALEM'S MOST ORIGINAL SOPHOMORE COURTS. EVERY SEASON OUR YELLOW-CLAD ATHLETES HAVE ADDED NEW LAURELS TO THE COLLECTION WHICH IS ALREADY OUR PRIDE AND JOY. THE FACULTY HAS NOW BECOME RESIGNED TO OUR INDIVIDUAL PECULIARITIES AND HAS ACCEPTED THE FACT OF WHICH WE HAVE SPENT TWO YEARS CONVINCING THEM—THAT THE CLASS OF '43 IS REALLY GOING PLACES.

SANDWICH

SOPHOMORE CLASS

First Row:

SARA JANE BARNUM
Southern Pines, N. C.

EDNA BAUGHAM
Washington, N. C.

MOZELLE BEESON
Winston-Salem, N. C.

MARY BEST
Goldsboro, N. C.

MYRA BLOUNT
Greenville, N. C.

Second Row:

ALICE LEIGH BLOW
Greenville, N. C.

SARA BOWEN
Winston-Salem, N. C.

MARY ELIZABETH BRAY
Plymouth, N. C.

BETTY BRIETZ
Winston-Salem, N. C.

MARY LOU BROWN
Winston-Salem, N. C.

Third Row:

ANNIE BUNN
Henderson, N. C.

FRANCES BURGESS
Winston-Salem, N. C.

REBEKAH CANDLER
Birmingham, Ala.

CARLOTTA CARTER
Washington, N. C.

CECELIA-ANNE CASTELLOW
Windsor, N. C.

Fourth Row:

JENNIE CAVANAUGH
Warsaw, N. C.

NANCY CHESSON
Wilson, N. C.

IRENE COOPER
Silver City, N. C.

JEANNE COWPER
Kinston, N. C.

VERA LOGAN CRAIG
Mullins, S. C.

Fifth Row:

KATHERINE CRESS
Salisbury, N. C.

POLLYE DIEHL
Huntington, W. Va.

NANCY DOWNES
Chevy Chase, Md.

KATHLEEN DUNCAN
Winston-Salem, N. C.

MARGARET ALICE EATON
Winston-Salem, N C.

SOPHOMORE CLASS

First Row:

ANN EWING
Greenville, Del.

CORINNE FAW
North Wilkesboro, N. C.

MARION GARY
Greensboro, N. C.

JANE GARROU
Valdese, N. C.

RUTH ELIZABETH GODBEY
Winston-Salem, N. C.

Second Row:

JANE HARRIS
Concord, N. C.

BARBARA HAWKINS
Statesville, N. C.

SARAH HENRY
Lumberton, N. C.

ELIZABETH JACKSON
Gastonia, N. C.

ELIZABETH JOHNSTON
Winston-Salem, N. C.

Third Row:

MAE KNOTT
Farmville, N. C.

FRANCES KRITES
Winston-Salem, N. C.

MARGARET LEINBACH
Winston-Salem, N. C.

ANNE MARGARET LONG
Roxboro, N. C.

DORIS LOWDER
Winston-Salem, N. C.

Fourth Row:

NANCY McCLUNG
Winston-Salem, N. C.

VIRGINIA McKENZIE
Salisbury, N. C.

LOUISE DAVIS MILLER
Greensboro, N. C.

MARY LOUISE MOORE
Old Fort, N. C.

ALICE MORGAN
Abingdon, Va.

Fifth Row:

FRANCES NEAL
Durham, N. C.

DORIS NEBEL
Jacksonville, Fla.

ELSIE NEWMAN
Winston-Salem, N. C.

GERTRUDE NIERENBERG
Woodmere, N. Y.

CECELIA NUCHOLS
Charlotte, N. C.

SOPHOMORE CLASS

SALEM

First Row:

RUTH O'NEAL
Winston-Salem, N. C.

MARY LOUISE PARK
Winston-Salem, N. C.

INEZ PARRISH
Winston-Salem, N. C.

JANE PERRY
North Wilkesboro, N. C.

MARY ELIZABETH RAND
Durham, N. C.

Second Row:

MARGARET RAY
Port Washington, N. Y.

ELIZABETH READ
Garden City, N. C.

ADELAIDE REID
Winston-Salem, N. C.

DALE ROSENBLOOM
Rocky Mount, N. C.

MARY LOUISE ROUSSEAU
Winston-Salem, N. C.

Third Row

MARTHA SAUVAIN
Concord, N. C.

ALINE SHAMEL
Elkin, N. C.

JULIA SMITH
Kernersville, N. C.

TERRELL LOUISE SMITH
Rockingham, N. C.

VIVIAN SMITH
Greenville, Fla.

Fourth Row

MARGARET SOMERS
Georgetown, S. C.

BETTIE SPRUNT
Winston-Salem, N. C.

ETHEL STEVENS
Fayetteville, N. C.

LILLIAN STOKES
Louisville, Ky.

MARY MARGARET STRUVEN
Cleveland Heights, Ohio

Fifth Row

LOIS SWAIN
Winston-Salem, N. C.

KATHERINE SWAVELY
Nazareth, Pa.

LOUISE TAYLOR
Winston-Salem, N. C.

PHYLLIS UTLEY
Wake Forest, N. C.

BETTY VANDERBILT
Garden City, N. Y.

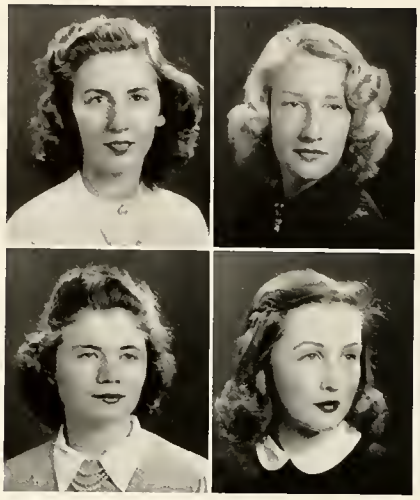

SOPHOMORE CLASS

BETTY ANNE WHITE
Winston-Salem, N. C.

BETTY YATES
Winston-Salem, N. C.

BARBARA WHITTIER
Atlanta, Ga.

FRANCES YELVERTON
Goldsboro, N. C.

FRESHMAN LIFE

A HOT SEPTEMBER DAY — WITHERED GRASS — A STRAGGLING AND DAZED GROUP OF PEOPLE—TIMID, HESITATING GIRLS—BOLD, SELF-CONSCIOUS GIRLS—FRESHMEN! DAYS OF FUN, ATTENTION, EVERYBODY ANXIOUS TO IMPRESS—THEN DOWN TO THE STEADY HUMDRUM OF SCHOOL SPICED WITH WEEK-ENDS, SPORTS, COMPETITION, DANCES. THEN GRADES—COLLEGE LIFE IN EARNEST AND THE BLOSSOMING YOUNG FRESHMEN TAKE THEIR PLACE AMONG THE OTHER CLASSES AS TRUE SALEMITES.

First Row

BONNIE ANGELO
Winston-Salem, N. C.

MILDRED AVERA
Winston-Salem, N C.

HATTIE LOUISE BAGBY
Winston-Salem, N. C.

CAROLINE BARBER
Charlotte, N. C.

CAREY BARBOUR
Clayton, N. C.

Second Row

ELEANOR BARNWELL
Burlington, N. C.

JUNE BATTEN
Winston-Salem, N. C.

VEDA BAVERSTOCK
Yonkers, N. Y.

RUTH BEARD
Pearl River, N. Y.

ANN BENNETT
Winston-Salem N. C.

Third Row

ELIZABETH BERNHARDT
Lenoir, N. C.

NANCY BIGGS
Williamston, N. C.

CLARA-SMITH BILLINGSLEA
Drexel Hill, Pa.

ANN SEWARD BOOKER
Martinsville, Va.

VIOLET BOSTIAN
Winston-Salem, N. C.

FRESHMAN CLASS

FRANCES BRADDOCK
Winston-Salem, N. C.

EMILY ROYSTER BURTON
Rocky Mount, N. C.

MARION BURVENICK
Woodhaven, N. Y.

SARA CATHERINE BYRUM
Winston-Salem, N. C.

FLORENCE CALDWELL
Winston-Salem, N. C.

NELL CRAIG CARMICHAEL
Bennettsville, S C

LOUISE CARPENTER
Concord, N. C.

MARY ELLEN CARRIG
Buffalo, N. Y.

MARY JOE CONLEY
Clemmons, N. C.

REBECCA COZART
Fuquay Springs, N. C.

MARJORIE CRAIG
Plainfield, N. J.

ELIZABETH CROOK
East Orange, N. J.

WILLENA CROUSE
Durham, N. C.

MARGIE DULL
Winston-Salem, N. C.

ADAIR EVANS
Charlotte, N. C

First Row

LUCY CATHERINE FARMER
Rockingham, N. C.

VIRGINIA FOSTER
Statesville, N. C.

FAITH FROMHOLD
New Rochelle, N. C.

VIRGINIA GARTH
Hickory, N. C.

MARY LLOYD GLIDEWELL
Reidsville, N. C.

Second Row

SARA JANE GOODMAN
Salisbury, N. C.

SHIRLEY GOSSELIN
Winston-Salem, N. C.

HENRIE HARRIS
Winston-Salem, N. C.

FRANCES HARRISON
Winston-Salem, N. C.

BETTIE HILL
Raleigh, N. C.

Third Row

PHILLIS HILL
Roanoke, Va.

BARBER HINES
Winston-Salem, N. C.

REBECCA HOWELL
Ellerbe, N. C.

RUTH JOHNSTON
Roanoke, Va.

JUSTINE JONES
Charlotte, N. C.

FRESHMAN CLASS

SALEM

MARJORIE KAMEN
Far Rockaway, N. Y.

HARRIET KELLY
Goldsboro, N. C.

MARGARET KEMPTON
Gastonia, N. C.

CRACE FRANK KILBY
North Wilkesboro, N. C.

AVIS LAHEY
New Rochelle, N. Y.

ERLEEN LAWSSON
Winston-Salem, N. C.

MARY LEWIS
Raeford, N. C.

SARAH LINDLEY
Wilmington, Del.

KATY BLY LOVE
Winston Salem, N. C.

KATHERINE McGEACHY
Fayetteville, N. C.

KATHERINE MANNING
Williamston, N. C.

JOCELYN MASON
Greensboro, N. C.

MARILYNN MEDARIS
Guadalajara, Mexico

SEBIA MIDGETTE
Winston-Salem, N. C.

BETTY MILLER
Andalusia, Ala.

First Row	Second Row	Third Row
JUANITA MILLER Winston-Salem, N. C.	BETTY MOORE Winston-Salem, N. C.	ELSIE PRICE Norris, Tenn.
TREVA MILLER Winston-Salem, N. C.	HELEN O'KEEFFE Tazewell, Va.	JULIA READE Athens, Ga.
CORNELIA MIMS Greenwich, Conn.	LOUISE PAYNE Charlotte, N. C.	MARJORIE REAVIS Winston-Salem, N C.
EDITH MINOR Winston-Salem, N. C.	MARY ELIZABETH PHINNEY Raleigh, N. C.	DAPHNE REICH Winston-Salem, N. C.
ANN MINTER Winston-Salem, N. C.	VIRGINIA POU Raleigh, N. C.	AMELIA ANN REID Concord, N. C.

FRESHMAN CLASS

MARY LOUISE RHODES
Winston-Salem, N. C.

CHARLOTTE RICHARD
Reedstock, Va.

ELAINE RIPPLE
Winston-Salem, N. C.

NANCY LEE ROGERS
Bennettsville, S. C.

SARAH SANDS
Walnut Cove, N C.

DORIS SCALF
Winston-Salem, N. C.

DORIS SCHAUM
Wilson, N C.

KATHERINE SCHWALBE
Bethel, Alaska

AILEEN SEVILLE
Statesville, N. C.

MARIE SHOUSE
Winston-Salem, N. C

HELEN SIMMONS
Winston Salem, N. C.

HARRIET SINK
Greensboro, N. C.

NANCY STONE
Roanoke, Va.

LEILA SULLIVAN
Anderson, S. C.

CATHERINE SWINSON
Charlotte, N. C.

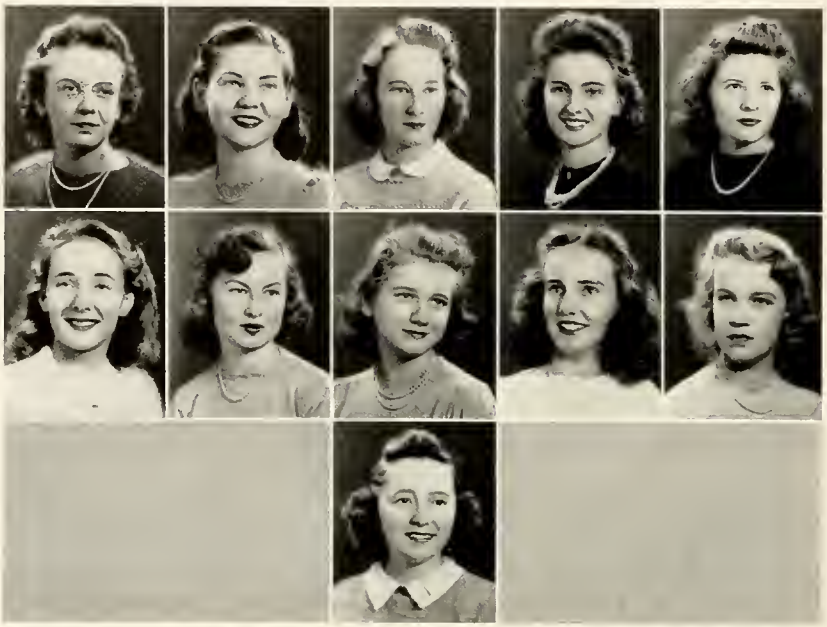

FRESHMAN CLASS

First Row

ELIZABETH SWINSON
Charlotte, N. C.

ELLA LOU TAYLOR
High Point, N. C.

MARY NORMAN TOMLIN
Statesville, N. C.

MARY LOUISE TOTHEROW
Winston-Salem, N. C.

KATHERINE TRAYNHAM
Roanoke Rapids, N. C.

Second Row

PHYLLIS TROUT
Jacksonville, Fla.

MARY CHARLES WATSON
Winston-Salem, N. C.

BARBARA WEIR
Winston-Salem, N. C.

PEGGY JANE WHITE
Winston-Salem, N. C.

SUSANNE WILLIS
Concord, N C.

Third Row

MARGARET WINSTEAD
Lincolnton, N. C.

SECRETARIAL STUDENTS

SECRETARIAL STUDENTS

SALEM

First Row

MARGARET AUSTIN	Winston-Salem
BETTIE BROWN	Miami, Fla.
CINDA BROWN	Miami, Fla.
MARY MARGARET BURNETT	Roanoke, Va.
JANE CANNON	Winston-Salem
CAROLINE CARLTON	Raleigh, N. C.

Second Row

MARY GLADYS COLEMAN	Winston-Salem
LEILA GRAY CREECH	Winston-Salem
DOROTHY DAVIS	Winston-Salem
CHARLOTTE DENNY	Rocky Mount, N. C.
JEANNETTE DOWLING	Winston-Salem
JEAN GRANTHAM	Fairmont, N. C.

Third Row

HELEN GWALTNEY	Winston-Salem
ROSEMARY HALSTEAD	Huntington, W. Va.
LOUISE HARTSELL	Concord, N. C.
MARY ALICE KING	Winston-Salem
ROSA LEE KIRBY	Winston-Salem
KATHRYN LINEBACK	Winston-Salem

Fourth Row

KITTY McKOY	Wilmington, N. C.
SARAH ELIZABETH MOFFITT	Lexington, N. C.
JANE MORROW	Albemarle, N. C.
REBECCA PENCE	Limestone, Tenn.
PHYLLIS PINKSTON	Winston-Salem
CLARA BETTY RING	Winston-Salem

Fifth Row

JULIA RUMLEY	Winston-Salem
KATHERINE SMITH	Winston-Salem
ELIZABETH TRACY	Bluefield, W. Va.
ROBERTA VAN HOY	Walkertown, N. C.
HELEN VONCANNON	Winston-Salem
MARTHA ROSE WERTZ	Winston-Salem

ACKNOWLEDGMENT

Grateful acknowledgment is made to the following persons for contributions of material used in the 1941 "Sights and Insights":

Winston-Salem Chamber of Commerce
Eastman Kodak Company
Miss Helen Hunter
Miss Ruth Suhrie
Mr. J. P. Reece

Dr. J. L. Memory, Jr., for permission to reprint the poem, "At Sea," from the collection, **Songs Merry and Sad**, published by the University of North Carolina Press, Chapel Hill, North Carolina.

Paul Green for permission to reprint the scene from "The Highland Call."

Here, too, the staff wishes to express its special appreciation and gratitude to Mr. Albert Oerter of Salem College, whose guidance and whose work have made this book possible. Also we wish to thank him in particular for the invaluable photographs he has put at our disposal.

ATHLETICS

PROSE • PROSE • PROSE • PROSE • PROSE

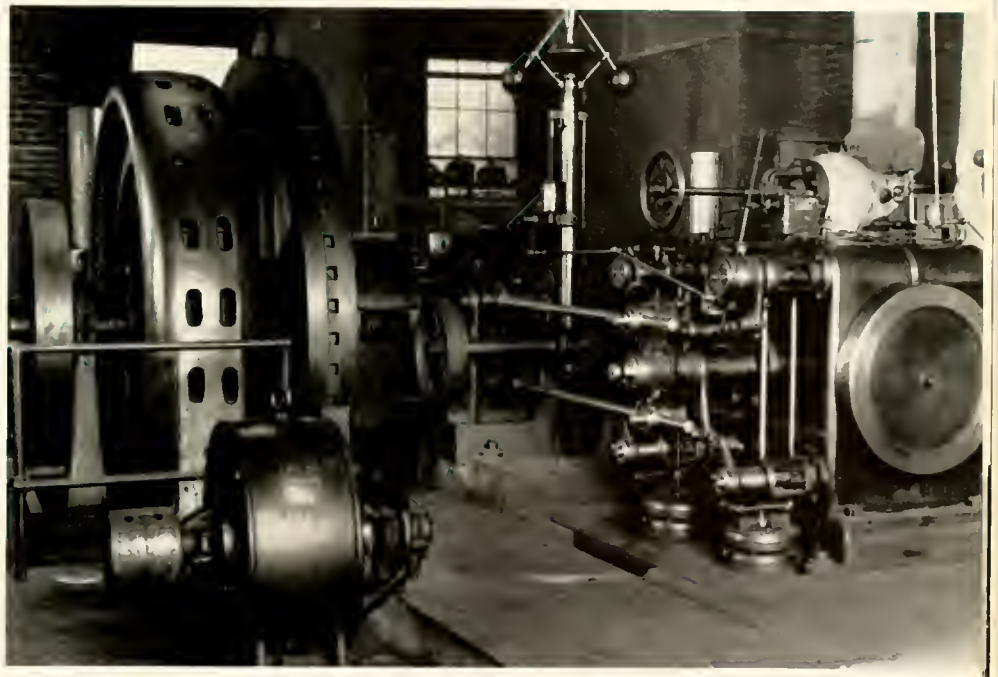

Gerald Johnson and Howard Odum are among those North Carolinians who, in their research and writings, treat the ever-increasing problem of the South—Industrialization.

The Athletic Association, which sponsors all of the athletic functions at Salem, sent the hockey team to the North Carolina and Virginia hockey tournaments and also brought the All-American touring to our college this year. The Association had its annual mid-winter dance and entertained at the hockey and basketball banquets. Tournaments brought the individual sports to a close—golf, tennis, archery, badminton, and swimming the most important. The Athletic Association attempts to promote an interest in all physical education activities, and the students attend the games and support their class teams with ardent fervor.

ATHLETIC ASSOCIATION

SALLIE EMERSON
President

MISS MINNIE ATKINSON
Director

SUE FORREST
Vice-President

MICKEY CRAIG
Secretary

KITTY McKOY
Treasurer

MANAGERS OF SPORTS

ELEANOR HUTCHISON
Hockey

ANN EWING
Assistant Hockey

LILLIAN LANNING
Basketball

LELIA JOHNSTON
Assistant Basketball

CATHERINE HARRELL
Tennis

SARA BARNUM
Assistant Tennis

ESTHER ALEXANDER
Horseback Riding

MADELINE HAYES
Swimming

BETSY MOFFITT
Golf

BETTY BARBOUR
Badminton

EUGENIA BAYNES
Archery

LUCY SPRINGER
Volley Ball

BARBARA WHITTIER
Hiking

HOCKEY • HOCKEY • HOCKEY • HOCKEY

SENIOR

Harrell, McNeely, Alexander, Schnedl, Lanning, Emerson, McCoy, Campbell, Forrest, Early.

JUNIOR

Front Row: Hutchison, Springer, Bralower, Winborne, Johnson.

Back Row: Chesson, Barbour, Johnston, Baynes, Craig, Thomas.

HOCKEY • HOCKEY • HOCKEY • HOCKEY

SOPHOMORE

Bowen, Herrman, Whittier, McKoy, Vanderbilt, Ewing. Baugham, McKenzie, Best, Eaton, Barber, White, Sauvain.

FRESHMAN

Farmer, Carrig, Barnwell, Crook, Schwalbe, Evans, Angelo.
Lahey, Midgette, Hines, Payne, Tomlin, Jones, Pou, Avera, Craig.

SENIOR

Harrell, Sauvain, Schnedl, Forrest, Patterson, Emerson, Early, Lanning, McCoy, Smith, McNeely.

JUNIOR

Thomas, Johnson, Barbour, Hutchison, Craig, Bralower, Springer, Johnston.

BASKETBALL • BASKETBALL • BASKETBALL

SOPHOMORE

Hermann, Vanderbilt, Whittier, Bowen, Eaton, McKoy, Baugham, Ewing, White, Sauvain.

FRESHMAN

Lahey, Evans, Barnwell, Craig, Hines, Schwalbe, Avera, Carrig.

BASKETBALL • BASKETBALL • BASKETBALL

Baynes, Johnston, Bowen, Thomas, Ewing, Lanning, Sauvain, Bralower, Emerson, McGehee, Forrest, Barbour, Hutchison.

HOCKEY TOURING TEAM

TENNIS

First Row: Rand, Angelo, McKoy, Henry. Second Row: Harrell, Lanning, Conrad, Neal, Farmer. Third Row. Austin, Schnedl, Forrest, Hutchison, Hines.

First Row: Emerson, Welch, Smith. Second Row: Bralower, Nuchols, Johnston, White, Herrman.

SWIMMING

RIDING

Early, Winbourne, Smith, Halstead, McGeachy, Kempton, Swavely, Farmer, McCoy, Baverstock, Belcher, Pou, Alexander.

Belcher, Herrman, Nifong, Merritt, Norman, Harris, Jones, Copenhaver, Reade, Lanning, Cox, Hill, Jackson, Taylor.

ARCHERY

GOLF

Carr, Early, Wall, Moffitt, Tracy, Harris.

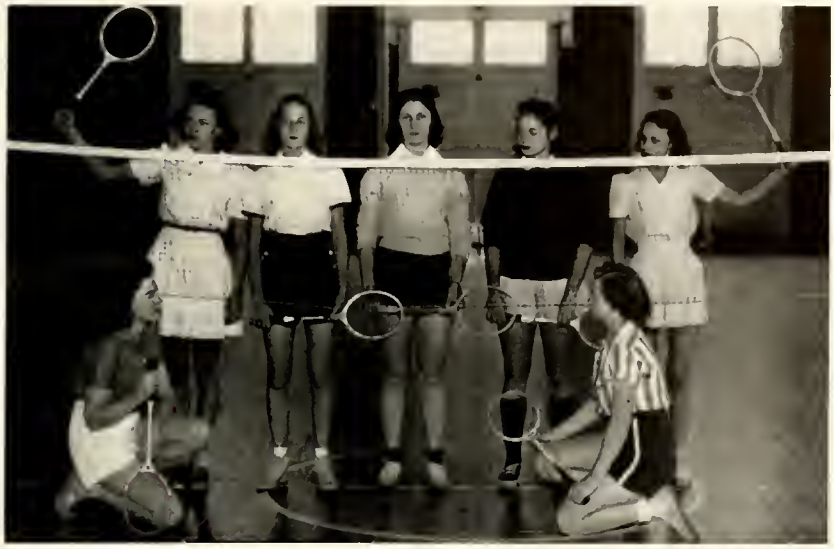

Schnedl, McGehee, Emerson, Barbour, Bralower, Conrad, Johnson.

BADMINTON

SOFTBALL

Bunch, Lahey, McGehee, Craig, Chesson, Bralower, Dobbins, McCoy.

Lanning, Forrest, Emerson, Johnston, Barbour, Hutchison.

MONOGRAM CLUB

HIKING CLUB

Smith, Seville, Bunch, Thomas, Neal, Miller, Bowen, Whittier.

FEATURES

PHOTOGRAPHY • PHOTOGRAPHY • PHOTOGRAPHY • PHOTOGRAPHY

Rapidly developing in its artistic scope, as well as in popularity, is this art, practicable for all people—Photography.

MISS KATHARINE KING

MAY QUEEN, 1941

MAY COURT AT SALEM

•

MISS MARGARET PATTERSON

MAID OF HONOR

DOROTHY DIXON

MARY LOUISE ROUSSEAU

MARTHA BOWMAN

MARIAN BURVENICK

MILDRED KELLY

LILY SUTTON FERRELL

SEBIA MIDGETTE

LOUISE PAYNE

MYRA BLOUNT

LYELL GLENN

THORN CLARK

CECILIA NUCHOLS

Miss Lucy Farmer

ROCKINGHAM, NORTH CAROLINA

★

★

Miss Nell Craig Carmichael

BENNETTSVILLE, SOUTH CAROLINA

Miss Doris Nebel

JACKSONVILLE, FLORIDA

★

★

Miss Barbara Hawkins

STATESVILLE, NORTH CAROLINA

Miss Betty Winborne

RALEIGH, NORTH CAROLINA

★

★

Miss Jennie Linn

SAVANNAH, GEORGIA

Miss Kelly Anne Smith

MONROE, NORTH CAROLINA

★

★

Miss Eleanor Carr

DURHAM, NORTH CAROLINA

ADVERTISEMENTS

What do old girls remember?
What do new students look for?
Where are fashions displayed at their best?

DAVIS

THE MECCA OF LATEST FASHIONS

A NEW YOU

A soft natural permanent . . . a face that is alive and sparkling . . . hands that are white as alabastor . . . nails of a patrician . . . May we assist in presenting a New You

SALEM BEAUTY SHOP

525 1-2 S. MAIN

COMPLIMENTS OF

SILVER'S STORE

TRADE AND LIBERTY STREETS

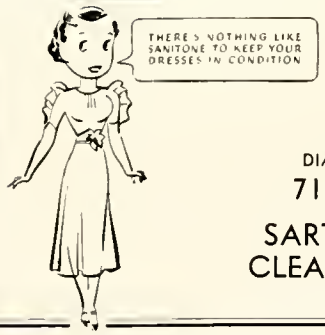

DIAL
7101

SARTINS CLEANERS

N. P. STONE & CO.

Wholesale Grocers

AND INSTITUTION JOBBERS OF

QUALITY MERCHANDISE

WINSTON-SALEM, N. C.

Last Minute
Advice to
Undergrads

Take a tip from those who know and take a look at Sosnik's College Wardrobe before returning to learning next fall. The right clothes are almost as important as a high I. Q.

SOSNIK'S

SALEM COLLEGE

1772-1940

A FULLY ACCREDITED COLLEGE

Our Congratulations to—

"SIGHTS AND INSIGHTS"

and dear old Salem College. For the NEW in furniture and Home Decorations

VISIT

MORRIS-EARLY & CO.

Incorporated

Winston-Salem's Leading Home Furnishing Store

O'HANLON'S DRUG STORE

For Over Forty Years Winston-Salem's

Best Known Drug Store

THE PENRY-AITCHISON PRINTING CO.

118 West Third Street

WINSTON-SALEM, N. C.

BELK-STEVENS DEPARTMENT STORE

THE HOME OF BETTER VALUES

WINSTON-SALEM, NORTH CAROLINA

SO THIS IS COMMENCEMENT—

Everything to look forward to and nothing to regret. Mind trained to solve the problems ahead, Character strengthened by splendid associations, Eyesight as good as ever because of Foresight in providing proper lighting through four long years of study in dormitory, class room and laboratory.

See that the youngsters following you are properly equipped to protect their eyes, do better work, and keep their good dispositions with the aid of scientifically accredited lamps and lights.

DUKE POWER COMPANY

Winston-Salem, N. C.

1865 1941

Headquarters for

FINE DIAMONDS

JEWELRY

SILVERWARE OR

NOVELTIES

REPAIRING A SPECIALTY

VOGLERS JEWELERS

WEST FOURTH STREET

DIAL 2-0347

BE CONFIDENT OF

YOUR NEW FASHION AND NEW STYLE

MANY DEPARTMENTS TO MAKE YOUR SELECTIONS

•

AT THE NEW

ANCHOR COMPANY

Shopping Center of Winston-Salem

Compliments of

FOGLE FURNITURE CO.

Winston-Salem, N. C.

COLLEGIATE SHOES
FINELY MADE

IONIZED HOSE

HINE'S

West Fourth Street

ARDEN FARM STORE

GIFT SPECIALISTS

Delicious Home Made Jellies

Jams, Preserves, and Marmalades

In Exquisite Hand-Decorated Gift Packages
Lovely Gifts Suitable for Every Occasion

"Opposite Salem Store"

"PAPPY"

WELCOMES YOU TO

GOOCH'S

"On the Corner, But on the Square"

Charge Accounts Available

Dial 6852 or 9466

IT'S SMART TO
BUY THE BEST

D. T. CRAVEN
COMPANY

THE MORRISSETT CO.

Winston-Salem, N. C.

"LIVE WIRE STORE"

The Best Popular Price Shoes
in North Carolina

GIRLS COME AND SEE

$1.98, $2.98, $3.98,
$4.98, $6.00

Let Our Expert Fitter Remove All Your Foot
Troubles

Work Will be a Pleasure

WHEN YOU WANT TO
REMEMBER HIM
REMEMBER US

FRANK-A-STITH CO.

Smart Fashions for Men and Boys

WINSTON-SALEM, N. C.

COMPLIMENTS

OF THE

STEIFEL MATTRESS
COMPANY

A COMPLETE CLOTHES LINE

OF

WASHABLE FROCKS

DAYTIME DRESSES
PLAY CLOTHES

SPORTS FROCKS
BEACH WEAR

From 6.95 Up

Montaldo's

COMPLIMENTS

OF THE

STATE AND CAROLINA

THEATERS

Copr., 1940, R. J. Reynolds Tob. Co., Winston-Salem, N. C.

WITH SLOWER-BURNING

Camels

● In recent laboratory tests, CAMELS burned 25% *slower* than the average of the 15 other of the largest-selling brands tested—slower than *any* of them. That means, on the average, a smoking *plus* equal to

FAST BURNING —creates hot flat taste in smoke... ruins delicate flavor, aroma . .

SLOW BURNING— protects natural qualities that mean *mildness, thrilling taste, fragrance...* a cooler smoke...

5 EXTRA SMOKES PER PACK!

THE S. GALESKI OPTICAL CO.

Prescription Opticians
Kodaks—Supplies

221 W. Fourth St. Winston-Salem

KRISPY KREME
DOUGHNUT COMPANY

Manufacturers of
THE ORIGINAL GREASELESS
DOUGHNUT

Winston-Salem, N. C.

NOLAND
COMPANY
Incorporated

★

SHOWROOMS
336 West Fourth Street

Telephones
3-1631, 3-1632, 3-1633

HANES

UNDERWEAR

WEIGHTS, STYLES AND COLORS TO SUIT EVERY TASTE

UNION SUITS AND
SHIRTS AND SHORTS

MEN AND BOYS—EVERY SEASON

•

P. H. HANES KNITTING COMPANY

WINSTON-SALEM, N. C.

THE IDEAL

WINSTON-SALEM'S

LEADING DEPARTMENT STORE

FOR

SALEM GIRLS

COHEN'S

READY-TO-WEAR

QUALITY AND
STYLE

WEST FOURTH STREET

We Manufacture

Face Brick, Common Brick, Flu Lining, Sewer Pipe, Drain Tile

Small or Large Jobs Supplied

PINE HALL
BRICK & PIPE COMPANY

Dial 4002 Winston-Salem, N. C.

THE
SUN PRINTING CO.

Printing and Publishing

Dial 8235 219 N. Trade St.

WINSTON-SALEM, N. C.

DIAL 2-0653

H. W. CLODFELTER

ROOFING, FURNACE

AND

All Kinds of Sheet Metal Work

179 Brookstown Ave. Winston-Salem, N. C.

COMPLIMENTS

OF

JACARD'S

Nissen Building

Be Sure You Ride Greyhound
On All Your Trips

Phone 4718

For Information

ATLANTIC GREYHOUND
CORPORATION

MARGARET MARIE

SPORTWEAR
SPECIALISTS

CAMPUS FASHIONS

Reasonably Priced

NEW ADDITIONS TO THE SALEM
WEDGWOOD CHINA

Now you are able to secure Wedgwood cups and saucers cream pitchers, sugar bowl, and tea pot to match your Salem plates. Available in five colors—blue, pink, mulberry, green, and sepia. The plates are furnished in eight different Salem scenes in the five colors.

SALEM BOOKSTORE

Winston-Salem, North Carolina

SUMMIT STREET PHARMACY

"Foot Summit—Opposite Hanes Park"

A GOOD DRUG STORE
IN A GOOD TOWN

SEE OR CALL US FOR COMPLETE DRUG STORE SERVICE

Dial 2-1144

Dial 8440
Service as You Like It

Dressed Poultry of All Kinds

SNYDER-RUFF COMPANY

MEATS OF HIGH QUALITY

City Market Stall 5 & 7 Winston-Salem, N. C.

BROWN-ROGERS-DIXSON

SPORTING GOODS

•

"THE BEST PLACE TO GET IT"

ELECTRIC SERVICE CO.

EVERYTHING ELECTRICAL

Fixtures—Wiring Supplies

"GIFTS FOR ALL OCCASIONS"

China and Glassware

Dial 2-3743

116 W. 4th St. Winston-Salem, N. C.

THE

PHOTOGRAPHS

IN THIS ANNUAL
WERE MADE BY

Daniel and Smith Studios

134 Fayetteville Street

Raleigh, North Carolina

FINE PORTRAITS
PROMPT SERVICE

Largest College Annual
Photographers In The South

SELECTED DAIRIES

1889 1941

SAVINGS AND LOANS

Continuously

FOR 52 YEARS

WINSTON-SALEM BUILDING
& LOAN
ASSOCIATION

249 N. MAIN STREET

WINSTON-SALEM, N. C.

1889 1941

A SHOUT OR A WHISPER

WHEN IT'S GOOD
FOOD

K. AND W. RESTAURANT

422 North Cherry Street

WELFARE'S DRUG STORE

SAM E. WELFARE, Owner

WINSTON-SALEM, N. C.

Sights and Insights
Salem College
Students:
If this advertisement did not appear it would be the first time in twenty-nine years of service to Salem College girls.
With good wishes always
Yours sincerely,
SAM.

ICE ICE

J. R. THOMAS

ICE

AND

COAL

CALL 7158

COAL COAL

S. H. KRESS AND COMPANY

MORRIS SERVICE

Right Next to the Carolina Theatre

LUNCHEONETTE AND
FOUNTAIN SPECIALS

EXCLUSIVE BUT NOT EXPENSIVE

AIR CONDITIONED

WALKER'S—FLORIST

FLOWERS FOR ALL OCCASIONS

CORSAGES A SPECIALTY

We Telegraph Flowers Anywhere

115 N. Poplar St. Dial 7422

WINSTON-SALEM, N. C.

PICCADILLY GRILL

415 W. 4th Street

It's Smart—It's New—It's Popular

Winston-Salem's New and Modern

Restaurant, Delicatessen and Soda Shop

"We Invite All the College Girls" Dial 4312

PARENTS AND ALUMNAE

LET THE

ROBERT E. LEE HOTEL

(WINSTON-SALEM'S FINEST)

And Its New Additions

ROBERT E. LEE COFFEE SHOP
THE RAINBOW ROOM

BE YOUR GRACIOUS HOSTS WHILE VISITING
WINSTON-SALEM

CORNER OF FIFTH AND CHERRY STREETS

DIAL 6161

from the Mountains to The Rolling Ocean

North Carolina is a land of enchantment and happy folks. From cover to cover, we hope your annual is a book of enchantment and happy memories. Truly, we have tried to do our work well enough to help make it so.

PIEDMONT

Engraving Company

WINSTON-SALEM --- HIGH POINT

World's Largest Publishers

THIS BOOK DESIGNED AND PRINTED BY

Benson

PRINTING COMPANY ☆ NASHVILLE

of College Annuals